

The Pilot

February 2022



Serving Charminster, Charlton Down and Stinsford

HERRISON HALL

CHARLTON DOWN VILLAGE HALL

CHARITY NO; 1079442

Your Community Centre for

Anniversaries, Celebrations, Classes, Club Meetings, Concerts, Conferences, Dancing, Exercise, Parties, Receptions, Seminars, Tuition, Weddings, WI, etc

Email: bookings@charltondownvillagehall.info

www.charltondownvillagehall.info



Charminster Village Hall



Now fully open once more.

For children's parties and other private bookings

contact Sarah Bird on 01305 266478

Or sarah306bird@aol.co.uk



Romance could be in the air in this month of hearts and flowers, but for others it's a time to keep hunkering down while hoping for better things to come. And it looks like there might be some hope of normality on the horizon, but let's wait and see.

In this edition, we have an update on the Charminster allotments. The long term site next to the cemetery will disappear as part of the third phase of Charminster Farm estate, and Wyatts, the developer, has pledged to provide a new allotment area closer to Wanchard Lane. To see what's happening there, turn to pages 5 and 6.

On hold

Activities in the villages have been more or less on hold as a combination of post Christmas/New Year closures and Covid shut-downs have taken their toll, but we hope you'll still enjoy another of our bumper monthly

quizzes to help get through a long winter evening, and some other pieces of seasonal information. The Pilot never sleeps!

Good news for Charlton Down—work is set to begin on repairing Herrison Hall's roof so it should soon be back in business as a major community hub.

Contributions

As ever, we must thank all our advertisers, contributors and of course, our network of delivery volunteers for their help in getting The Pilot through your letterboxes. Our next deadline for copy—and suggestions and ideas— is Friday February 4 for the March edition. Contributions should be sent to editor@charpilot.com.

So, happy Valentine's Day and Shrove Tuesday!

Marilyn Kay (Editor)



THE THREE COMPASSES

A friendly welcome at THE THREE COMPASSES
- A family owned and run FREEHOUSE

REAL PUB - LIVE MUSIC - PUB FOOD
SKITTLES - OPEN JAZZ CLUB
VINTAGE TEA ROOM - B & B

www.thethreecompassescharminster.co.uk

SKITTLE ALLEY AND TEA ROOM
AVAILABLE FOR FUNCTIONS

ACCOMMODATION

CONTACT ROB & TINA DIXON
01305 - 263618

9 The Square, Charminster, Dorchester DT2 9QT
thethreecompassescharminster@gmail.com

New site for allotments

Charminster's allotment holders have upped sticks and moved to a temporary site off Wanchard Lane. Their former site off Weir View is being cleared for the next phase of the Charminster Farm development.

It's two years since the gardeners learned that they would have to move to make way for new housing. But despite some initial misgivings, the chairman of the new allotments association says the developers Wyatts have tried to make the move as easy as possible.

Temporary

The new site, though, is only temporary, and the plots will be moved again in another year or so to a site by the electricity sub-station further along Wanchard Lane.

Don Rousell has been elected chairman of the newly-formed Charminster Farm Allotments Association. He explained that the original allotments were on land that was privately owned. Under an agreement with



Wyatts, Charminster Parish Council will now take responsibility for the new allotments and charge an annual rent.

Sixteen of the existing allotment holders are moving to Wanchard Lane. Wyatts are providing temporary storage for their tools and other equipment, but when they eventually move to the final site, each allotment will be furnished with a new shed.

End of year

Tim Hoskinson, who is Head of Planning with Wyatt Homes, told The Pilot: "A temporary allotment area has been provided and a new permanent allotment facility located further to the west will be constructed later this year with a view to completing and handing over the new allotments by the end of the year. This will provide much improved facilities with sheds,

water supply, parking, etc as shown on the attached plan. We have worked with the allotment holders to agree these arrangements and the specification for the new allotments. “

But it's not just a question of moving the contents of their tool sheds – many of the gardeners will be moving their plants too. And Don Roussel warns that it won't be easy. The soil on the new site is heavy and still full of large root clumps. Planting this year's fruit and vegetables is likely to be harder work than in a typical year. Fingers crosses for a successful harvest!

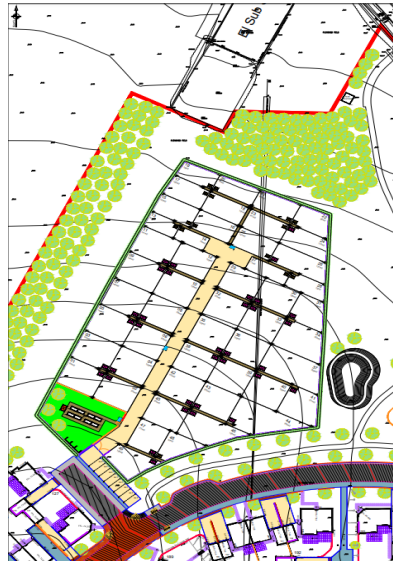

The final allotment site plan





TOUTS

**TV & SMART
HOME CENTRE**

Smart service since 1933

7 YEAR

WARRANTY
ACROSS THE
RANGE

PROFESSIONAL & FRIENDLY SERVICE

SALES AND REPAIRS

TO ALL MAKES OF TV,

AERIALS, SATELLITES

& RECORDERS

- FAST SAME DAY SERVICE
- EXPERTS IN DIGITAL TV
- STANDARD REPAIR CHARGES
- ALL WORK GUARANTEED
- COLLECTION SERVICE AVAILABLE
- FRIENDLY HELPFUL ENGINEERS

TEL: (01305) 785017

WWW.TOUTSOFWEYMOUTH.CO.UK

Coffee, chat ... and chaos!

“Happy mayhem” has returned to the Community Hall in Charminster. That’s how St Mary’s curate Leila Mather describes the atmosphere at the Thursday morning drop-in sessions for parents and carers.

The coffee mornings, which began last Autumn, returned at the start of the new school term in January. They offer parents the chance to get together for a chat after dropping off their children at the school gate. Toddlers are welcome too, and according to Reverend Leila they’re the cause of most of the mayhem!

The School Run Café, as it’s called, is open every Thursday morning from 8.40 to 9.40 and has been supported by the Parish Council, Waitrose, and Tesco. Parents and carers with children at the First School and Pre-school are all welcome.

For more information please contact Reverend Leila on 01305 263761.





PUGSLEY REVILL
CHARTERED ACCOUNTANTS

Please telephone Nick Gill or Kevin Andrews
Home visits to suit.

- Accounts Preparation
- Taxation advice
- VAT Returns
- Sage & QuickBooks support & training
- Company formation & secretarial services
- Audit
- New business advice
- Bookkeeping & Payroll

Email: admin@pugsleyrevill.co.uk

Tel: 01305 267353

Address: 18 High West Street, Dorchester, Dorset, DT1 1UW

Locksmiths

Parrott Locks

UPVC & Wooden Door Specialist.

Your local Master Locksmith & Safe Engineer

Locks & Safes opened, Repaired, Serviced or Replaced. Certified Safes also supplied & Fitted.

Additional locks for Garages, Gates, Windows, Patio & French doors.

Code locks, Key Safes, Old furniture & Church locks, opened, repaired, serviced, Restored.

Police recommended Insurance approved.
locks available.

Call Paul on

07709 545701

www.parrottlocks.co.uk
paul@parrottlocks.co.uk



Proud members of
Checkatrade.com
Where reputation matters

**Put my number in your
contacts**

07709 545701

National concerns and Charminster challenges

National WI resolutions for 2022, including concern about the treatment of non violent women prisoners and the problem of those disenfranchised by lack of digital equipment and education, were discussed by Charminster WI at their January zoom meeting.

But the main topic of the meeting was the “Charminster challenge”. Our most recent challenge arose from our autumn visit to the reopened Dorchester Museum. The challenge was to do something inspired by any aspect of the new displays and refurbishment.

Several people were inspired by the top floor display about the Chaldon Herring group of writers and artistic creators. Dinosaurs also featured in a ‘Cuddle Quilt’ and the Jurassic heritage was celebrated in different studies of rocks and small collectables in



the form of photography and machine embroidery. Other members were inspired by mosaics. Even the little alcove for reading in the oriel window of the library featured in a small painting.

Church inspiration

The challenge continues with Charminster itself as the topic for 2022. The first three-month project centres on anything inspired by the church or churchyard. There was a launch at the Tuesday coffee morning at St Mary’s, but the church is always open to spark imagination.

Our next meetings will be arranged at short notice as we want to see how things are before deciding whether to meet or zoom but it will be on Tuesday 8 February

New members will always find a welcome. It is a great way to get to know others in Charminster. Contact Judy on 263783 or Doreen on 267498. of you are interested.

Juliet Austin

THE FRIENDLY, PROFESSIONAL & RELIABLE SERVICE

"Ensuring customers have an honest appraisal in any situation with their best interests at heart"

- MOT Centre
- Servicing & Repairs
- Diagnostics
- Brakes
- Tyres & Wheel Alignment
- Welding
- Air Conditioning
- Wax
- Clutches
- Timing Belts

All Makes & Models, New & Old Cars, 4x4's,
Classics, Motorhomes & Light commercial



MOT Online Booking System
@ www.charminstergarage.co.uk

FREE Courtesy Cars &
Collection Services Available

Unit 1 Charminster Farm Ind. Est., Wanchard Lane, Charminster, Dorchester, Dorset DT2 9RP

The Upvc Repair Company

Broken or misted sealed units replaced into Upvc
Upvc door and window repairs
Hinges, handles, locks, barrels and rubber gasket
replaced
Upvc windows and doors refurbished

Mobile: 07415 579988 Tel: 01935 83430 or 01305 559975
Email: info@theupvcrepaircompany.co.uk
www.theupvcrepaircompany.co.uk
No call out charge

The countryside can be shocking

Dorset is a charming , rural county, and here at The Pilot we often remind our readers of the Countryside Code encouraging everyone to enjoy the environment but to keep it safe.

Members of the public are urged to close gates, not stray from marked footpaths and bridleways, and to definitely keep their dogs under control, especially around livestock.

And there's no arguing with that.

Serious shock

But like most things in life, it's a two-way street, and landowners also have a responsibility to ensure safety while protecting their fields and livestock.

Most do, which is why, when walking our dog along a public road, we didn't take much notice of a single strand of wire about 50 cm from the edge of the concrete path and about 50 cm off the ground. But when the dog caught his nose on it while having a sniff at some grass, there was a bang

and the poor chap leapt in the air squealing and howling as he got a serious shock. He was shaking and traumatised for some time.

There was no livestock in any of the surrounding fields at the time, and most importantly, there were no markers anywhere indicating the wire was live.

An offence

According to Dorset Council, " Electric fences alongside a right of way should be adequately signed and give plenty of width to ensure there is no danger of users coming into contact with the electric fence. " It is an offence to put an electric fence across a public right of way too.

So please keep your eyes peeled for unassuming, unmarked wires—they could give your dog, or worse still your child, a very nasty shock. And perhaps landowners might switch them off when there's no cattle or sheep in the fields, but at the very least, mark them. *Marilyn Kay*





16 North Street, Charminster
Dorchester, DT2 9QZ
01305 459349



WE WOULD LIKE TO SAY THANK YOU TO ALL OUR CUSTOMERS AND FRIENDS
FOR JOINING US AGAIN AND FOLLOWING OUR COVID SAFETY PROCEDURES.

THANK YOU FOR HELPING US TO
KEEP YOU SAFE & KEEP US SAFE

OUR NEW CHEF MIKE'S HOMEMADE FOOD AND CARVERIES ARE AMAZING AND
OUR TAKE-AWAY SERVICE IS BECOMING VERY POPULAR.

THE BEER GARDEN IS OPEN AND WE ARE TAKING BOOKINGS FOR OUR RESTAURANT
AND BAR. WE LOOK FORWARD TO CREATING NEW MEMORIES AND SEEING YOU ALL
SOON AGAIN. PS - LOOK OUT FOR ONGOING SPECIALS ON OUR FACEBOOK PAGE

Raising the roof at Herrison Hall

Work is soon to be completed on the gables and roof at the front of Herrison Hall, after there was severe damage during a storm about a year ago.

Since then, the hall has been out of action, But now, with surveys and tendering processes complete, the builders are in and hoping to finish by the middle of the month.

Ben Lucas, who chairs the trustees of Herrison Hall, said there had been considerable refurbishment work done in the hall, and once the new works are completed, the place should be open for business as soon as possible.

“There have been quite a few changes on the board of trustees and we are looking at ways to organise the day to day admin at the moment.” he said.

Work on the roof has cost around £35,000. The main problem was a gable to the right of the entrance which collapsed in the storm, and then brought down part of the roof as it fell. It was found to lack the right sort of underpinning, so all the gables are now being fixed along with the damaged section of the roof.

Former parish councillor and community Baptist minister Ben said he was looking forward to seeing the Hall becoming once more a major hub of the Charlton Down community. “It is a great asset to our village,” he said.

Right, Herrison Hall, showing the newer extensions at the front. The older part of the building was not damaged and is “as solid as a rock” said Ben.



elite
FOOTCARE
Dorset

Susannah DuValle SAC DIP RFHP

**mobile
foot health
practitioner**

**Do you suffer
discomfort from:**

Nail Cutting
(including diabetic feet)
Corns
Callus
Athletes Foot
Ingrowing Toe Nails
Thickened Nails
Fungal Nails
Cracked Heels
Hard Skin Removal
Verruca

**Book your home
appointment
TODAY!**

07795 977648
susannah@elitefootcare.co.uk



Scouts' success with post and photos

More than £280 was raised by the Charminster Scouts' Christmas Post, despite a reduction in the service because of Covid.

They also showed some special talents when they held an exhibition of their photographs in the village church as part of their Photography Badge.

Now, after the excitement of Christmas activities, the Beavers and Cubs are settling into the spring term and looking forward to lighter evenings and outdoor fun. A bit different from when they celebrated the last evening of the term sitting in the dark around a lantern eating snacks, telling stories and singing! And a special well done to Jake, who entered a local competition with his Christmas craft-work.

The Scouts spent the Autumn term preparing for their Photography Badge and the exhibition. They had worked very hard and produced some

excellent pictures. They received some lovely comments praising their variety, interest and imagination. Well Done Scouts.

And there are special thanks to all the people who used and supported the Scout Post in its reduced form this year, particularly John and Gill Townson in the sorting office and to all the people who delivered the post.

Ruth Young Group Scout Leader.



Above and below, samples of the Scouts' photography





Emma Ward CeMAP
Mortgage & Protection Adviser

T: 01305 213150
M: 0780 827 2429



emma.ward@templemortgage.co.uk

Temple Mortgage

Newborough House, Queen Mother Square,
Poundbury, Dorchester, Dorset, DT1 3BJ

Registered Office as Above. Registered in England & Wales No: 7335886

HASKINGS FENCING

**Supply, Installation & Repairs of all types
of fencing & gates**

over 30 years experience; fully insured

Roman Road Farm

Old Sherborne Road

Dorchester DT2 9SP

01305 267549



Stuart Kemp

Plumbing & Heating Services

07968 961376 01305 265956

- ◊ General Plumbing
- ◊ Bathroom Installations
- ◊ Boiler and Full Heating Installations
- ◊ Gas Safety Certificates and Servicing

Free quotations

No VAT (for a limited period only)

www.kempplumbingandheating.co.uk



Want to feel good? Go for a walk!

Still struggling to shed those extra pounds acquired over Christmas? Well Dorset Council wants us all to take up walking, and is even coordinating “health walks” for those of us who may need a little support or encouragement.

Walking, it says, is the perfect activity to improve your health and wellbeing. You can start slowly and build your fitness gently, at a pace that is comfortable for you. If you are looking to get more active and would like to walk in the company of others, then a health walk could be for you!

20 miles of footpaths

The council’s website (www.dorsetcouncil.gov.uk/dorset-health-walks) lists the dates and times of group walks across the county. In Dorchester the walks take place every Monday and Tuesday and are organised by the Dorchester Strollers. Walkers are accompanied by trained leaders and there’s always a back-marker to look after any stragglers.

But if organised walking in a group is not your thing, then there are plenty of options here in our villages. According to Charminster Parish Council we have at least 20 miles of footpaths and bridleways.

The County Council has a free online mapping tool called Dorset Explorer which shows all the local rights of way, and the Ordnance Survey app allows you to plan and store your routes on your phone.

Get the bug

The Cerne Valley Way starts here in Charminster and wends its way north up the river valley. Don’t be put off by the fact that this circular walk is 26 miles long. Try breaking it up into manageable chunks and do a section each weekend. There’s a shorter version, the Cerne Valley Walk, which also passes through Charminster and is only 11 miles long.

And if you really get the bug, take a look at the Ramblers website: (www.ramblers.org.uk/) There are hundreds of walks listed across the UK. But they also give details of local rambles where once again you get the services of an experienced guide.

Happy walking! *Nigel Kay*

It's time for the February Quiz!

Love is in the air. These romance-themed questions should get you in the mood for Valentine's Day on February 14.

1. Complete the name of this traditional pub between Wimborne and Blandford: The True Lovers
2. In which series of crime thrillers did Motown singer Darlene Love play a detective's wife?
3. Who was the author of Love in a Cold Climate?

4. What was the name of The Beatles' first single released in 1962?

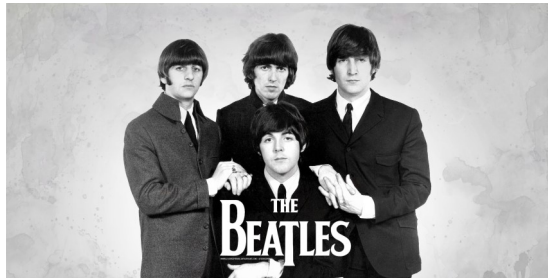

5. Who is the film director whose credits include Love Actually?

6. Which early Hollywood star was nicknamed The Sheikh and Latin Lover?

7. She's a Loose Women panellist who partnered Graziano Di Prima in 2021 series of Strictly Come Dancing

8. Which Dorset resort boasts a Love Lane?

9. The perennial garden plant Nigella damascene is also known as.....?

10. In which US City did the Saint Valentine's Day Massacre take place in 1929?



Nigella damascene

11. Ice dancers Torvill and Dean made history at the Winter Olympics on February 14th, 1984. What music did they dance to?

12. Who wrote the hymn Love Divine, All Loves Excelling?

13. Which Shakespeare play opens with the line "If music be the food of love, play on"?

14. From Dorset with Love is a popular local food producer. What do they make?

15. Lead singer with US rock band Hole who was once married to Kurt Cobain

16. "I'm not in love" was a huge hit for which British band?

17. Which James Bond novel features the villain Rosa Klebb?

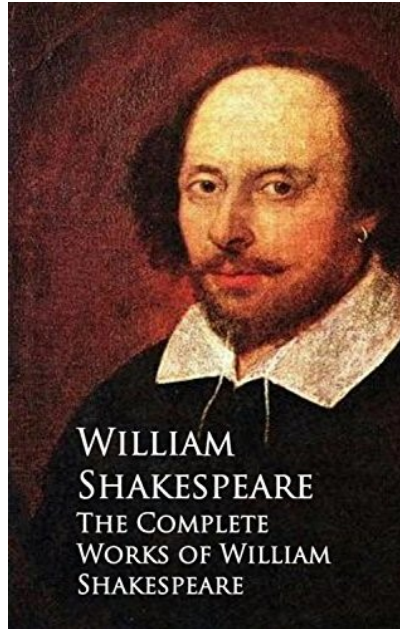

18. What is the name of Mike Chapman's sculpture in Dorchester town centre opposite the war memorial?

19. Where would you find your Love line?

20. Je t'aime was a controversial hit record for which English actress?

Answers on page 43



All aspects of Carpentry & Building works from a professional reliable local company

Our Promise

The Paice team takes pride in its work and strives to ensure that your project is completed to the highest possible standards, on schedule and at the most competitive price.

Contact Us

01305 854566

✉ info@paicebuildingservices.co.uk

🌐 www.paicebuildingservices.co.uk

Our Services

- Wetrooms
- Bathrooms
- Loft Conversions
- Alterations
- Renovations
- Plumbing & Tiling
- Kitchens
- Disabled Adaptations

Extension Specialist

- Expand Your Living Space
- Single / Double Storey
- Rear & Side Extensions
- Garage & New Build

Year of the Tiger comes roaring in

2022 may have started quietly as firework displays and grand street parties were cancelled by Covid, but for one nationality, the new year actually begins on February 1.

It's the start of the Chinese New Year and this time it's the Year of the Tiger – not, it seems, the luckiest of all the years.

People born in a year of the Tiger are predicted to be brave, competitive, unpredictable, and confident. But when it's their zodiac birth sign year (*benmingnian*) it's considered bad luck.

“Pig related”

Apparently, if you were born in a Tiger year (such as 1998, 1986, 1974, 1962, 1950, 1938 or 1926), then 2022 could mean you face many challenges. However, your career fortunes may not be too bad as long as you keep working hard. Clearly the forecasters have HM The Queen (born

1926) in mind!

So how do you hold on to your luck? Wear “pig-related elements” (no, me neither unless they're thinking of Lady Gaga's meat dress!), get married, make a baby, oh, and wear red underwear to help ward off misfortune!

And if you want to wish anyone “New Year Goodness”, it's *xin nian hao* in Mandarin, and *san nin hou* in Cantonese.

Happy Chinese New Year!



Marilyn Kay

Annie's Gardening

An extra pair of helping hands
when your garden needs some regular T.L.C.

•Pruning •Weeding •Planting •Lawn raking
•General gardening services •RHS level 2, WRAG trained

Dorchester and Surrounding Area

07899 958436 Email: anniejwest1988@gmail.com



P. D. S.

Planning. Drawing. Service.

Site surveys, design drawings and Planning Applications.

Applications for larger home extensions.

Building regulation drawings and applications.

Contact Paul Dollery. 01305 753538 or 07787 560133, email: pauldollery@hotmail.com

WOOD BURNERS, MULTI FUEL
STOVES, GAS & ELECTRIC FIRES

**FIREPLACE &
STOVE CENTRE**



Dorchester
Showroom
for Woodburners
and Gas Fires
Poundbury
Showroom
for Electric
Fires

WOOD BURNER & GAS SHOWROOM

Millers Close, Dorchester DT1 1SS · 01305 751700

Open Tuesday to Friday 9am - 5pm Saturday 9.30am - 4pm

ELECTRIC & FIREPLACE SHOWROOM

Buttermarket, Poundbury DT1 3AZ · 01305 259 007

Open Tuesday to Saturday 10am - 4pm

www.fireplaceandstovecentre.co.uk

FIREPLACE SURROUNDS · CHIMNEY LINERS · TWIN WALL FLUE SYSTEMS · ACCESSORIES

Stinsford news

...from Michael Clarke

Here we are in February, the month of St Valentine and darkness appearing one hour later than that at the winter solstice.

We're still looking back to the many Christmas events with great pleasure, even though we had a slight emergency when the cooker gave up three days before Christmas Eve!

Going the Rounds

'Going the Rounds' was a major success. It is promoted by the Hardy Society and based upon the Christmas house to house journey depicted in 'Under the Greenwood Tree'. With a magnificent Quire of some 30 musicians, singers and performers plus guests, everyone set off from the Visitor Centre at Thorncombe Woods and walked to the softly lit Cottage to sing 19C carols and hear poetry and excerpts from the novel. Then to the Old Manor and the Old School House, where young Fancy Day appeared at the window holding a lighted candle, and Farmer Shiner's house, where the Farmer appeared. The party then moved on to the River Walk and for

the first time for several years walked the 'embowered path' to arrive at St Michaels for further carols and readings. Special thanks must go to the many organisations and people making up the 2021 Mellstock Quire and Band brought together by Tim Laycock with musical direction by Phil Humphries.

Hardy wreath

Early January saw us take Shirley Churchill's wreath made of local flora material to Westminster Abbey to be placed on the Thomas Hardy Memorial Stone in Poets Corner. This, with prayers and selected poems, followed Evensong Service at the Abbey.

Candlemas will be celebrated on February 2, the presentation of the young Jesus in the temple to the aged Simeon and the lighting of candles. The shepherds had returned to their flocks, but the three Kings stayed until this day when they returned to their home countries.

Shrove Tuesday (Pancake Day) on the 9th and Ash Wednesday on the 10th. It marks the first day of lent and 40 days of preparation for Easter. The ASH being the burnt remains of the previous year's palm crosses and placed as a cross on the forehead.

*ML CARE AT HOME
DORCHESTER*

☆☆☆

*Professional Care
dedicated specifically
to your needs*

☆☆☆

*Qualified Carer with 12yrs experience in elderly and dementia care
Enhanced DBS - Fully Insured - Registered with HMRC
Magdalena : 07867 495 211 - Email : imaglaw@icloud.com*



WENDY SOUTHAM

LWCMD, ALWCMD



Singing, Flute and Piano teacher

20+ years experience

Help with aural and theory also available

11 Cedar Road

07811 417820

Charlton Down

01305 266283

wendysoutham@btinternet.com



DORCH PAWS
DOG WALKING SERVICES
07545 143293

With Karen Wyatt-Bain

dorchpaws@icloud.com

From £11 per dog per hour

A special message from the Clergy

“For everything there is a season, and a time for every matter under heaven: a time to be born, and a time to die ... a time to seek, and a time to lose ... a time to love ... “

As I write this at the beginning of the New Year, it feels to me that it could not be more appropriate. A New Year with resolutions, perhaps, but new beginnings and fresh starts definitely.

It was a fresh start when I came to St. Mary's, Charminster, as a curate in 2012, having served the first half of my curacy in the Cerne Benefice. After completion of my curacy, I remained licensed to the Benefice as an Associate Priest – a huge privilege.

I became involved with St. Mary's School. What a joy! A wonderful 'bundle' of children aged between four-and-a-half and almost ten, so diverse and yet each bringing their individuality to the school community as a whole. It is not too strong to say that I fell in love with them!

So began my ministry with children and families.

An unexpected fresh start came in Autumn 2017, when Charminster and Stinsford joined the Chalk Stream villages. I took up my current post, having day-to-day responsibility for the four Chalk Stream parishes. However, my links with Charminster have continued throughout.

New beginning

Here we are at the start of 2022, and a new beginning and another fresh start for me as I shall be retiring at the end of February.

The quote at the heading of this letter begins:

'For everything there is a season.' My season with you is coming to an end and it is time for me to seek what is still to come ... to let go of what has been.

I shall always remember the love which met me when I arrived those years ago, and as I bid you all 'Adieu', want you to know that you will always have a special place in my heart.

Wishing you every Blessing

Rev'd. Pene

(Also, see page 33)

FEBRUARY 2022 AT ST MARY'S, CHARMINSTER

Sunday 6th February - 4th Sunday before Lent

8.00 am Holy Communion (BCP)

9.30 am Holy Communion (CW)

Tuesday 8th February

9.00 am - 12 noon - T@SM

Sunday 13th February - 3rd Sunday before Lent

8.00 am Holy Communion (BCP)

9.30 am BREAKFAST CHURCH

Tuesday 15th February

9.00 am – 12 noon - T@SM

Wednesday 16th February

11.30 am - Communion Service in St Mary's

Sunday 20th February - 2nd Sunday before Lent

8.00 am Holy Communion (BCP)

9.30 am Holy Communion (CW)

6.00 pm Evensong

Tuesday 22nd February

9.00 am – 12 noon - T@SM

Sunday 27th February - The Sunday next before Lent

8.00 am Holy Communion (BCP)

9.30 am All Age Holy Communion (CW)

Rev. Pene's Leaving Service.

4.00 pm MESSY CHURCH



FEBRUARY 2022 AT ST MICHAEL'S, STINSFORD

Sunday 6th February - 4th Sunday before Lent

10.00 am Holy Communion (CW)

Sunday 13th February - 3rd Sunday before Lent

11.15 am BCP Mattins

Sunday 20th February - 2nd Sunday before Lent

10.00 am Holy Communion (CW)

Sunday 27th February - The Sunday next before Lent

4.00 pm Evensong



Big thanks from Charminster Guides and Brownies

**Wishing you all a happy new year
from all the Guiding team.**

Both Brownies and Guides had an amazing end of term, making Christmas crafts and going to the movies to watch Encanto.

While we have not yet had a planning meeting, we have bought some new glass pens and craft materials for replacing older dried up stocks and have bought some program packs (skills builders) in the sale - so more value for our money!

Generous donations

Thank you to the both Charminster and Stratton parish councils for their very generous donations to make this possible. We do need to use our donations to help towards our unit census (now set at £40.50 per girl and adult) but I feel it is good for the girls to see the things we have bought with our donations and to help us write big

thank you notes. This is something that we plan to do when we meet up in unit time. It will be a bit tough as all bills are coming in now but we will get by and we are still running thanks to all the support from the hall and parish council donations.

We are extremely excited to be going back to the hall as from January 13 and getting the badges we earned last term.

Looking for leaders

We're still looking for someone to help with Brownies! It would be great to have someone trained or willing to train as we need leaders. If you, or you know of anyone who might be interested, we would love to hear from you. It really is fun and rewarding.

We do still have spaces but are filling fast! If anyone would like to get involved in Guiding or enrol their child, please go through our Girlguiding website (but you can contact me first if you wish) www.girlguiding.org.uk

Alli, and the Charminster Guiding team

07483429596 email: charminstergirlguiding21@aol.com



Just before Christmas we took our latest offering of 8 shawls, 13 blankets and 10 twiddlemuffs to DCH for use on the elderly and stroke wards.

DCH asked if our blankets could be given to stroke patients as Christmas presents – we thought this was a lovely idea. If anyone would like to knit squares or shawls or donate wool, we would be delighted to hear from you – our contact details are below.

Our January meeting speaker was our own secretary, Jeane Holmes, who showed slides and told us about her interesting holiday in Jordan which was before the first lockdown. This was originally planned for 2019.

Once a month our Café Catch-up is a relaxing coffee and chat drop in – in the Relax café near Waitrose at 11am. Next meeting 19th January.

We meet in St George's church hall - the first Wednesday afternoon of each month from 2.30 – 4pm. In January, Jeane Holmes will be talking about her holiday in Jordan and showing slides. Everyone aged 18 and over is welcome to come along and join in.

Judy Thompson

Chairperson. 01305 263783. Email: jct231@outlook.com

Blankets for the bedridden!



Tony's Property Maintenance & Landscaping

All aspects of gardening - Fencing, Walls, Patios, Power Washing,
Grass Cutting and Clearance.

No job too big or small,
Regular customers or single jobs,
Excellent references.

Give me a call for a chat.

01305 260759 07825 991172



T Harris - Painting & Decorating

- Excellent references available.
- Internal / external decorating & property maintenance
- Fully insured & police checked for your peace of mind

Please call for a free quote
Dorchester (01305) 751903
Mobile 07772 209227



WILL GARDINER GAS SERVICES LTD



Appliance Servicing
New boilers installed
Powerflushing

31 years experience,
17 with British Gas

Telephone 01305 260897
Mobile 07929 071106



Community café planned for Charlton Down

Herrison Hall trustees are planning to open a “community café” in the newly refurbished hall in the centre of Charlton Down.

A recent survey that had more than 100 responses, showed that 90% wanted a daytime café/coffee shop to use on weekday mornings.

But the café could be much more than that, says trustee chair Ben Lucas.

“It could be used as a ‘dementia café’ to help residents of our local home, and other groups could hold their afternoon or evening meetings in there with easy access to tea and cakes,” he said.

Ben added: “I have now got 34 email addresses of people who would like to be involved in the community café. It is definitely a goer ... and we’ve got plenty of great cake-makers in this village!

“We’ve got the space, so it will be nice to use it in a slightly different way.”

Herrison Hall is due to reopen shortly after essential building work has been completed on the storm-damaged roof.



Charlton Down Barber
 Kerry Anne
 07384262766 / 01305594203
 Covering all aspects of barbering
 Flexible appointment times
 3 OAK ROAD
 CHARLTON DOWN
 DT2 9UR



Boogie Bounce is an exercise class performed on mini trampolines with a patented T-bar handle for support. The class consists of a highly effective H.I.I.T cardio section followed by 3 toning tracks to work bums, tums and thighs. It's great fun!

MONDAYS 6.30-7.30pm

WEDNESDAYS 6.30-7.30pm

Charlton Down Village Hall (Harrison Hall)

★ **Booking Essential** ★

Book here ➡ <https://app.gymcatch.com/provider/722>

 **Boogie Bounce West Dorset**

 **BoogieBounceWestDorset@Hotmail.com**

Rev. Pene retires after a decade of love

Reverend Pene Kennedy will be retiring at the end of February. Pene will be sorely missed by all of us in the Benefice.

Her ministry Since 2010 when she joined the then benefice of Charminster and Stinsford has been a truly dedicated and pastoral presence, serving our church team and wider communities. She writes in her letter (a copy of which is on the church Information boards) that on first arriving in the Benefice she experienced a welcome of love, and of her great joy in being called to love and serve us. However, it is we who have benefited most from her ministry, characterised by that same genuine love and joyful service.

Wish her well

Pene's last working day will be Sunday February 27. We will have a joint Benefice service on that day to celebrate her ten years of faithful service to the Benefice and to say goodbye. Pene has decided that she would like this service to be at the 9.30 am, St Mary's, Charminster. We will have a buffet and drinks afterwards. Everyone is very welcome to attend, to join with us to celebrate Pene's time with us and to wish her well as she enters a new phase in her life.

She will also be at Messy church at 4pm that afternoon - so we can give her a 'messy' farewell there too!

Reverend Mark Phillips



Reverend Pene Kennedy



HARDY TREE SURGEONS

EST. 1988

The Professional Arboricultural Service

Specialising in Tree Surgery, Landscaping Garden Management & Utilities
Throughout out the South

- Tree Care for Residential, Commercial, Forestry, Agricultural & Estates
- Tree Surveys, Inspections, Reports & Consultancy
- Highways, Roads & Street Clearance
- Dismantling & Felling
- Pollarding & Veteran Tree Management
- Reductions, Thinning, Pruning & Reshaping
- Crown Lifting & Dead Wooding
- Site Clearance, Garden & Hedge Maintenance
- Tree & Hedge Planting
- Stump Removal
- Logs & Wood Chippings
- TPO & Conservation Applications
- Fully Insured – £10 million Public Indemnity
- Fully Qualified – NPTC
- Tree Works to BS13998 : 2010 Standards
- Friendly, Reliable & Efficient Service
- Free Quotations



24 Hour Emergency Call Out

Tel. 01300 341471 ~ Mob. 07774 477435

www.hardytree.co.uk

The Office @ Unit 1 Charminster Farm Industrial Estate, Wanchard Lane, Charminster, Dorchester, Dorset DT2 9RP

email : nickie@hardytree.co.uk

Andrew Darby

Building Services Ltd

All types of building work undertaken:

Extensions, structural alterations, kitchen, bathrooms

01305 757162 07974 260938

Email: adbsltd@gmail.com

BURTON LANDSCAPES LTD

An established professional team of landscapers undertaking all aspects of landscaping and maintenance including fencing, pergolas, artificial and wooden decking, artificial grass, turfing, walling, paving, steps, groundworks, drainage and site clearance.

Contact Mike on 07717 685951 / 01305 854603

burtonlandscape@hotmail.com www.burtonlandscapes.co.uk

PAINTING & DECORATING SERVICES

Fully insured & a member of the PDA



***Satisfaction
Guaranteed***

Call Gary on 07881493755

Email: garyroberts64@portdecor.co.uk

www.portdecor.co.uk, 33 Herrison Road

JURASSIC

COMPUTERS



The incredibly friendly computer people

Call Darrell Hounscome or Lee Thompson for jargon free, patient, friendly computer help for home and business users.

Whatever your computer problem, call us... we can help!

01305 755668

Repairs • Servicing • New PCs & Laptops • Training • Virus Removal

Are you ready for a new PC or Laptop? If so, come and see us. We offer a complete service and will guide you through the whole process. We can supply, update, set-up and then transfer your documents/emails from your old system. We will give you the benefit of our combined 37 years experience gained whilst working for Kingston Maurward College in Dorchester.

Email: info@jurassic-computers.co.uk Website: www.jurassic-computers.co.uk
 PROSPECT HOUSE, PEVERELL AVENUE EAST, POUNDBURY, DORCHESTER, DORSET DT1 3WE

KEVIN'S GARDEN LABOUR SERVICES

FOR ALL YOUR GARDENING NEEDS

Grass cutting
 (Ride on mower available)
 Hedge Trimming
 Tree Lopping



And many extras—just ask
GARDEN CLEARANCE
 Also mini-digger and operator
 available at affordable rates

Call KEVIN on 01305 261916 or 07854 090861

Selling a car, but can't face the hassle?

Halcyon Motors Ltd is a friendly, family-run business based in Milborne St Andrew.



If you have a car, motorbike, van or camper to sell, we will happily come to you and pay cash. Or, if you are trading in elsewhere, phone us first—we can usually offer more.

Buying? Visit www.halcyonmotors.co.uk to see 'warts and all' descriptions and photos of our current stock. All vehicles are warranted and part exchanges welcome.

Don MacLeod 01258 839209 or 07782 189555 (Mon to Sun 8am-8pm)

Church Contacts

THE PARISHES OF CHARMINSTER AND STINSFORD

Part of the Benefice of Charminster, Stinsford and the Chalk Stream Villages

| | | |
|---|----------------------------------|--------|
| Rector | The Reverend Mark Phillips | 262477 |
| House for Duty Priest (The Chalk Stream) | The Reverend Pene Kennedy | 251422 |
| Curate, Charminster, Stinsford & Chalk Stream Villages | The Reverend Leila Mather | 263761 |
| Hon. Associate Minister | The Reverend Dr Hugh Willis | 262940 |
| Associate Minister | The Reverend Dr Rob Van der Hart | 852130 |

ST MARY THE VIRGIN, CHARMINSTER

| | | |
|---------------|---------------|--------|
| Churchwarden | Andrew Morgan | 259664 |
| PCC Secretary | Jean Garrard | 259083 |
| PCC Treasurer | Andrew Jones | 264316 |

ST MICHAEL'S, STINSFORD

| | | |
|---------------|-------------------|-------------|
| Churchwardens | Shirley Churchill | 260159 |
| | Sally Warburton | 07587177735 |
| PCC Treasurer | Michael A Clarke | 267611 |

FOR BAPTISMS AND MARRIAGES

Contact the Administrator for the Parish of St Mary's Charminster and St Michael's Stinsford, Jean Garrard stmaryschurchcharminster@outlook.com

HOME CARE SERVICES

- ◇ Personal Care and Support
- ◇ Shopping, Chaperone, Appointments
- ◇ Domestic Duties and more
- ◇ Fully insured, with DBS
- ◇ Competitive Rates

Contact Lynne

Whitelynne332@gmail.com

01305 257580 / 07907 907907

G.J.S. PLUMBING & HEATING LTD

Gas Safe Registered for Professional reliable Service

Call 01305 267765

Or (Between 10am & 4pm) Mobile: 07951 880654

Just Sew

Alterations and repairs to ladies' and gents' clothing and furnishings plus basic curtain-making. All sewing professionally done at very reasonable cost. Will collect and deliver if required. No task too small.

Hilary Charlesworth (Minterne Magna) 01300 341845

David Whalley

DWROOFING Ltd

A family business with over 40 years experience in all types of roofing.
Roofing specialists for Dorchester, Weymouth and surrounding areas.

**CALL US
TODAY**

We specialise in:

Traditional Roofing

Lead work

Flat roof systems

All roofing repairs

01305 570427 or 07799 640989

Email: dwroofingltd@gmail.com

FREE, no obligation, estimates

DB CARPENTRY

Contact Dane on 07734 437037

DB Carpentry to meet all your carpentry needs

Doors, frames, locks fitted, wardrobes, flooring, fencing

**With over 20 years experience , qualifications &
insurances**

Free Quotations



Charlton Down Driving School

Friendly, professional and knowledgeable driving instructors using various client led techniques to help clients build driving confidence, skills and drive safely. A calm and patient approach to put learners at ease. Areas covered include Dorchester, Weymouth and surrounding villages. Driving lessons provided for both beginners and experienced drivers.

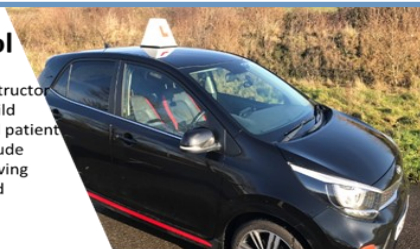

For more information, please contact:

Email – driving@charltondown.com

Phone – 07823 885963

Web – charltondowndrivingschool.com

Facebook/Instagram - @charltondowndriving



Year round family space...



Add a solid roof to your new or existing conservatory and create extra, all year round living space, and don't forget our **15 year guarantee** on all installations.

Please call West Country Windows for a free no obligation quotation



Made in the West Country

www.westcountrywindows.com T: 0800 378 371



Quick Cash For Your Collectables



We Buy Anything!

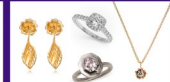

Model Railway
LEGO
Star Wars
Action Man
Books
Cameras
Watches/Jewellery
Antiques
Tools
Instruments
Model Aeroplane
Model Boats
Dolls/Dollhouses
Coins
Military
Warhammer/Figures
Restoration Projects
Anything Considered

Call 01305 259308

Email Quickcashcollectables@gmail.com

KA Plumbing

Plumbing and Heating Engineer
Gas Safe registered

For all your plumbing and heating requirements, large or small

Call Keith on
07810 108546
or
01305 457054



SOUTH COAST P&H SERVICES LTD

- Bathroom installations
- Central heating systems and power flushing
- All plumbing work large or small

Call John on 07964 171589



Quality Picture Framing

30 Years experience

WE CAN OFFER

- reasonable prices
- large stock of frame mouldings
- wide range of acid free coloured mount card
- 5 types of glass including water white non reflective and UV protective
- needlepoint a speciality
- box frames and medals



Quotations given No obligation

Please telephone us for an appointment or we can arrange a home visit

Roger Clarke-Williams
44 Manor Road, Dorchester, Dorset DT1 2AX
Telephone: 01305 265137

email: roger.clarke-williams@talktalk.net

GRASSBY FUNERAL SERVICE

*Still a family run business,
serving the local community since 1861*

8 PRINCES ST,
DORCHESTER
Tel. **01305 262338**
(24 Hour Service)



MEMORIAL MASONS
located at
Grassby Memorials
Dorchester Rd, Grimstone

www.grassby-funeral.co.uk

GRASSBY MEMORIALS

CRAFTSMEN IN STONE SINCE 1861

- **MEMORIAL MASONRY**
- **MEMORIAL RENOVATIONS**
- **COMMEMORATIVE PLAQUES**
- **LETTER CARVING**
- **GENERAL MASONRY**



Masonry Works & Showroom:-
Dorchester Rd, Grimstone, Dorchester
Tel. **01305 269678**
Memorial Showroom also at
9 Princes St, Dorchester



www.grassby-stone.co.uk

February Quiz answers

1. The pub is called The True Lovers Knot
2. She played Roger Murtaugh's wife in the Lethal Weapon film series.
3. Nancy Mitford
4. Love Me Do
5. Richard Curtis
6. Rudolph Valentino
7. Judi Love
8. It's a narrow traffic-free lane off High West Street in Weymouth.
9. Love-in-a-mist
10. Chicago
11. Their performance to Ravel's Boléro won world-wide acclaim and a Gold medal.
12. Charles Wesley
13. Twelfth Night
14. Chutneys, jams and preserves
15. Courtney Love
16. 10cc
17. From Russia with Love
18. All you need is love.
19. On the palm of your hand.
20. Jane Birkin



René P J Foott
Painter and Decorator

Over 40 years' experience

Interior and Exterior

Wallpapering Covings Tiling

Friendly – Local – Reliable

Tel: 01305 263154 Mobile 07712577441

Email: rene.foott@btinternet.com



**WESSEX CARPENTRY
AND BUILDERS LTD**

OVER 25 YEARS BUILDING EXPERIENCE

- All aspects of carpentry & building work undertaken
- Quality workmanship • Free estimates • Traditional Carpenters & Builders

TEL: 01305 251 255

MOB: 07733 226 547

Established

2003



www.wessexcarpentryandbuilders.co.uk • shaun@wessexcarpentry.com
1 Mill Street, Dorchester DT1 1LN



A and P Drainage

AandPDrainage@hotmail.co.uk

**BLOCKED DRAINS CCTV
DRAINS SURVEYS DRAIN REPAIRS**

Tel: 01305 789096

Fax: 01305 788285

Mobile: 07887 572504

24 hour service, No callout fee, 20 years experience

ADVERTISING IN THE PILOT

Our loyal advertisers provide the largest portion of our income, without which we would not be able to distribute The Pilot to 1650 households in Charminster, Charlton Down and Stinsford free of charge each month.

Most adverts are placed for a year, running from the January edition, therefore we sell most of our advertising space in the second half of November so they are in place for the New Year.

For 2022 we have decid-

| | | |
|--|--------------------|------|
| ed to simplify our charg- | Whole page | £500 |
| es. The price will be the | Three-quarter page | £375 |
| same for both black and | Two-thirds page | £334 |
| white, or colour copy, | Half page | £250 |
| and these will be as fol- | One-third page | £167 |
| lows for 12 insertions: | Quarter page | £125 |
| To advertise in 2022 please email advertising@charpilot.com " | | |

Stitchinghouse Design

Beautiful Curtains & Gorgeous Fabrics

Blinds and Cushions

Huge collection of poles, tracks & systems

Friendly professional quality service

Help with colour, ideas and design

Monday to Friday 9-4 Saturday 9-12 or by appointment

3 Pummery Square, Poundbury 01305 250782 www.stitchinghouse.co.uk



Little Helpers Dorchester

Many Hands Make Light Work

We are a local Company solely working to offer support for your practical and emotional needs. Providing help for older or disabled people living alone or couples and find every day chores difficult to cope with. We can assist you in maintaining an independent life in your own home. We offer a range of services from: Light Cleaning, Laundry, Gardening, Shopping, Cooking, Trips out and about and lots more. We are DBS (Police Checked) & Fully Insured.

For more information please contact - Pauline Waterman) 07720 196 082 or Antonia Minterne) 07925 988 592 * littlehelpersdorchester@gmail.com

West Dorset Mobile Foot Clinic



Nail Cutting, including Diabetic Feet, Cracked Heels, Fungal Infections, Corns, Calluses, Medical Pedicures, Warm Wax Therapy (For Foot & Joint Pain) Book your home appointment TODAY!

07903 722542 Roy Fox

07712 525058 Christine Fox

www.westdorsetmobilefootclinic.com

Matthew Lucas

**Funeral Directors &
Monumental Masons**



*A family business providing a Dignified, Professional
and Caring 24 hour service*

Pre-paid Funeral Plans available

DOWN HOUSE, WIDCOMBE STREET, POUNDBURY, DORCHESTER, DT1 3BS

Tel: 01305 753533

www.dorchesterfunerals.com



Members of the National Association of Funeral Directors
Recommended by The Good Funeral Guide





Tracy Kimberg

Certified Therapist and Hypnotherapist in Stinsford DT2 8XW.

Emotional trauma

Anger management

Sexual issues

Fears

Sleeplessness

School problems

Anxiety

Relationships

Stress

Depression

Family conflict

Weight loss

Contact me for an appointment at Re-exist.co.uk

Mobile 07928154054 or tracy@re-exist.co.uk

Minterne Gardens



Minterne Gardens open daily from 10am to 6pm.

Minterne Magna, Dorset DT2 7AU

enquiries@minterne.co.uk

Adults £6 Season Tickets available: Family £30 Single £20



Choose **GreenThumb** to bring your lawn to life, and you too can enjoy a wonderful lawn.

With prices starting from only £15 per treatment, and a lawn transformed, what are you waiting for?

Call today:

0800 0111 222

E: dorchester@greenthumb.co.uk

bringing lawns to life

*Prices based on a lawn size of up to 40m²

GreenThumb
Celebrating 30 years of bringing lawns to life

Need a tree surgeon?
Give us a call on 01305 848881



**Knighton
Countryside
Management**

Our services include:

Tree surgery
Reductions and felling
Emergency tree work
Stump removal and wood chipping
Tree risk assessments
Hedge Laying and fencing

WOODLAND • ECOLOGY • LANDSCAPE



Fully qualified and insured staff
All jobs undertaken both large and small
Friendly advice, free no obligation visits and quotes
Contact us now on: 01305 848881
office@knightoncountryside.com

Unit 37, Enterprise Park
Piddihinton DT12 7UA

office@knightoncountryside.com
www.knightoncountryside.com



JTM LANDSCAPES

www.jtmlandscapes.co.uk

| | |
|--------------------|---------------|
| Garden Landscaping | Stone Walls |
| Patios & Paths | Turf |
| Decking & Pergolas | Hedge Cutting |
| Fencing & Gates | Shrub Pruning |

Telephone **James**
Dorchester 757077 Mobile 07879 491479

Dorchester Framing

Picture Framing Service.

Excellent advice and a wide selection of frames and mounts. Open most days but best to call or email first before making a special trip.

The Old School House Tincleton DT2 8QR

01305 848909
joan@dorchesterframing.com

WOODS FUNERAL SERVICES

Providing a caring service since 1878

Pauline Guy Dip FD MBIFD
Funeral Director, Dorchester

Allan Quartermaine Dip FD LMBIFD
Funeral Director, Weymouth

11a Icen Way, Dorchester DT1 1EW
01305 250425

enquiries@woodsfuneralservices.co.uk
www.woodsfuneralservices.co.uk

Villages' Directory

DORSET COUNCILLOR

Cllr David Taylor 07905 352710 cllr david.taylor@dorsetcouncil.gov.uk

LOCAL NEIGHBOURHOOD POLICE TEAM

All villages are covered by Neighbourhood Police Teams (NPT). We're looked after by Sgt.1756 Andy Napper, PC 0229 Pete Moore and Police Community Support Officer (PCSO 5410) Sarah Pilcher. If you want to contact one of the team for any reason then go online to Dorset Police website at dorchester-rural-npt@dorset.police.uk and follow 'Do It Online' to access a range of services. Or there's always 101 or 999.

CHARMINSTER CONTACTS

| | | |
|------------------------|-----------------------------|--------------|
| Parish Council | Chairman: Mark Simons | 260055 |
| | Vice chair: Carol Matthews | 751535 |
| | Parish Clerk: Sarah Davies | 07947 622326 |
| Flood Wardens | Keith Beeson | 264032 |
| | Bob Brinton | 260511 |
| | Tim Yarker | 265942 |
| St Mary's First School | Headteacher: Suzanne Garner | 263880 |
| | Caretaker: Belinda Bessant | 266598 |
| Pre-School | Vanessa Thomas | 251512 |
| Village Hall | Bookings: Sarah Bird | 266478 |
| Women's Institute | Judy Thompson | 263783 |
| Bell ringers | Captain: Chris White | 07783555199 |

| | | |
|----------------------------------|---|--------------|
| Girl Guides | Alison Barlow | 07918 745017 |
| Brownies | Lisa Upwards Charminsterbrownies@gmail.com | |
| Scouts, Cubs, Beavers | Ruth Young | 268208 |
| Scottish Country Dancing | Val Scriven | 265177 |
| Charminster Stores & Post Office | Louise Christopher | 264312 |
| Art Group | Dudley Kemp | 757151 |

CHARLTON DOWN CONTACTS

| | | |
|----------------------|--|--------------|
| Village Hall | Sarah Davies enquiries@charltondownvillagehall.info | |
| CD Women's Institute | Brenda Down | 251499 |
| Jellytots | Emma | 07791 204323 |
| Flood Warden | Carol Matthews | 751535 |

STINSFORD CONTACTS

| | | |
|--------------------------|--|--------|
| Stinsford Parish Council | Parish Clerk: Kirsty Rigler stinsfordclerk@googlemail.com | 268818 |
|--------------------------|--|--------|

Charminster & Charlton Down

There was not a meeting of the Parish Council in January, but the next one will be held at the Charminster Community Hall on Tuesday February 1 at 7.00pm. Members of the public are welcome to attend.



Litter

The annual litter pick has been scaled down in the last couple of years because of Covid restrictions. The Parish Council will be discussing how to make the litter pick more effective when they meet on February 1.

The Parish Council gave an early Christmas present to local organisations for children and young people when they held their last meeting of the year in December. Grants were made to St Mary's First School (£500), First Charminster Scout Group—including Cubs and Beavers—(£300), and £200 each to Charminster Guides and Charminster Brownies.

South Ward (Charminster village)

| | |
|---------------------|--------|
| Keith Beeston | 264032 |
| Peter Dangerfield | 260543 |
| Richard East | 264724 |
| Alan Rolls | 267863 |
| Mark Simons (Chair) | 260055 |
| Tim Yarker | 265942 |
| Louisa Swabey-Payne | |

North Ward (Charlton Down & Forston)

| | |
|-----------------------------|--------------|
| Carol Matthews (vice-chair) | 751535 |
| Geri Brown | 07789 756610 |
| Susan Fraser | |
| Julie Jackson | |
| Richard Wareham | 07710 938959 |
| Ollie Greenaway | |

Contact: Parish Clerk Sarah Davies, 25 Strodes Lane, Charlton Down
DT2 9UB

07947 622326 clerk@charminster.info

www.charminster.info